

**PRELIMINARY
DRAFT**

LEGEND

- INAUGURAL SITE BOUNDARY
- ULTIMATE SITE BOUNDARY
- EXISTING INAUGURAL PARCELS IN FEE
- EXISTING ULTIMATE PARCELS IN FEE
- FUTURE INAUGURAL PARCELS IN FEE
- FUTURE ULTIMATE PARCELS IN FEE
- SUBJECT TO INTERNAL TRANSFER
- MISCELLANEOUS FEATURES
- SECTION LINES

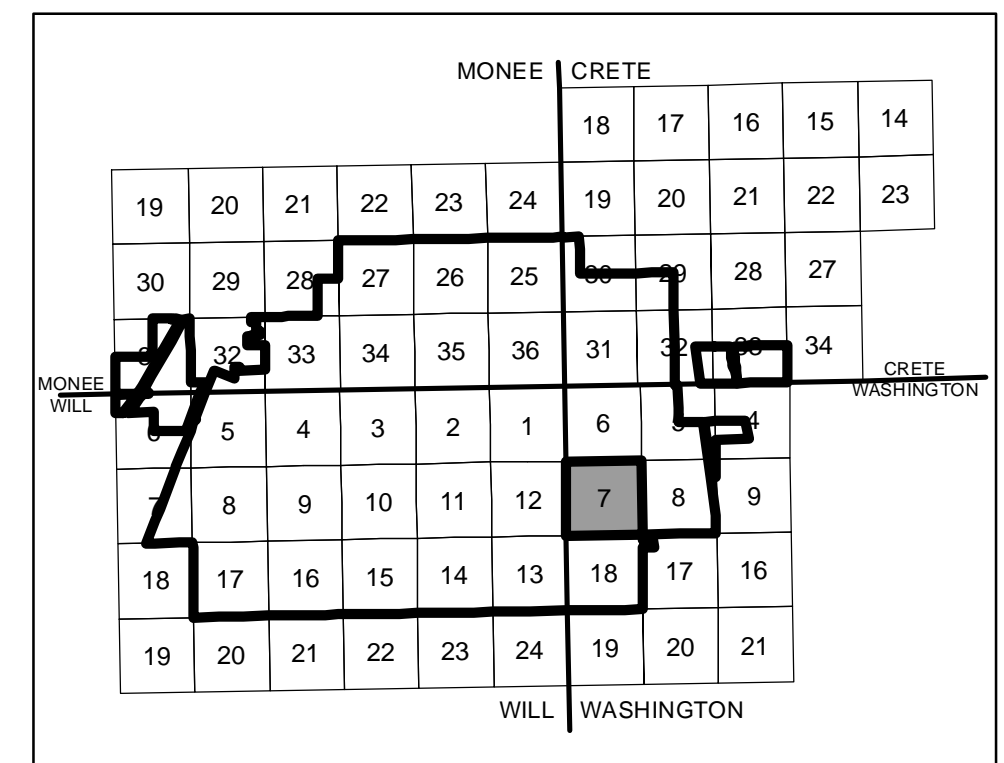

Revision	
Date	

ILLINOIS DEPARTMENT
OF TRANSPORTATION

11A0141	06-46-Ex. A-SHIS-2016.mxd	06/30/2016	JLK	06/30/2016
Sec Scale Bar			JLK	06/30/2016
Layout	06/30/2016		DES	06/30/2016
Drawn				
Reviewed				

HANSON
Professional Services Inc.

Hanson Professional Services Inc.
188.35 W. Creek Drive
Tinley Park, IL 0477
Offices Nationwide

EXHIBIT A

AIRPORT PROPERTY INVENTORY MAPS

SECTION 7
WASHINGTON TOWNSHIP
T34N, R14E, 3RD PM

I:\07\0101-2016\0001_Technical_Services\Ex. A\GIS\2016_06_30_Conbill_A016-46-Ex. A_SHS_2016.mxd

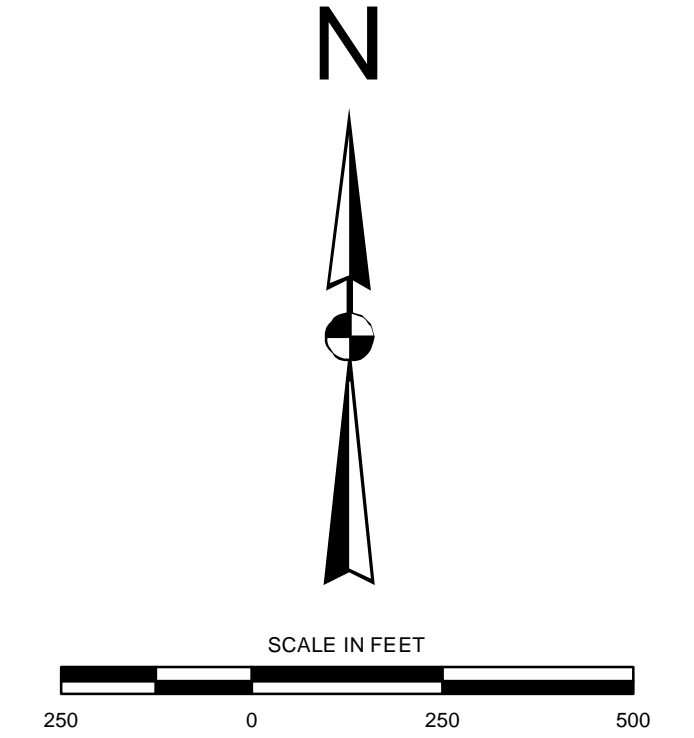
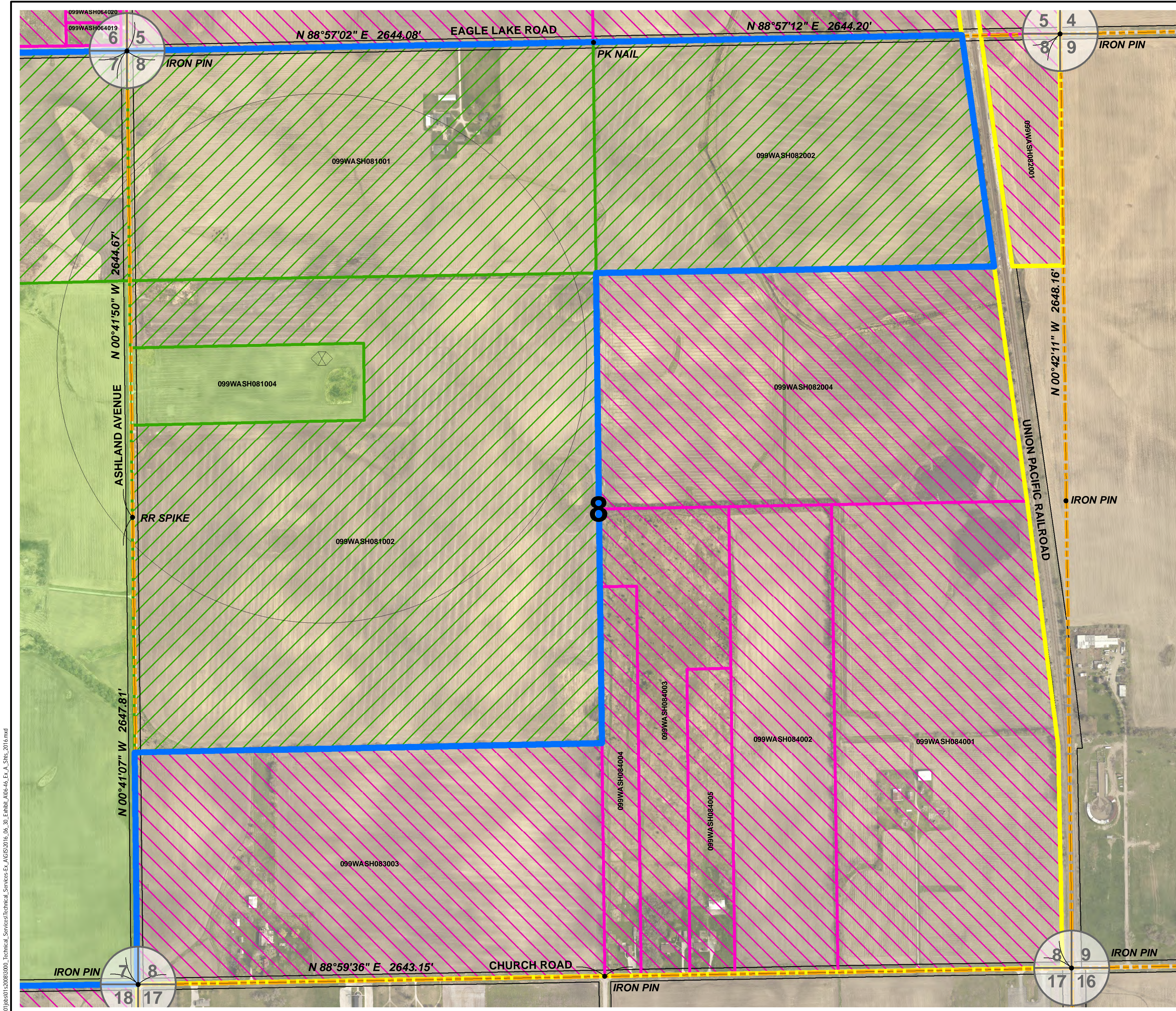

**PRELIMINARY
DRAFT**

LEGEND

- INAUGURAL SITE BOUNDARY
- ULTIMATE SITE BOUNDARY
- EXISTING INAUGURAL PARCELS IN FEE
- EXISTING ULTIMATE PARCELS IN FEE
- FUTURE INAUGURAL PARCELS IN FEE
- FUTURE ULTIMATE PARCELS IN FEE
- SUBJECT TO INTERNAL TRANSFER
- MISCELLANEOUS FEATURES
- SECTION LINES

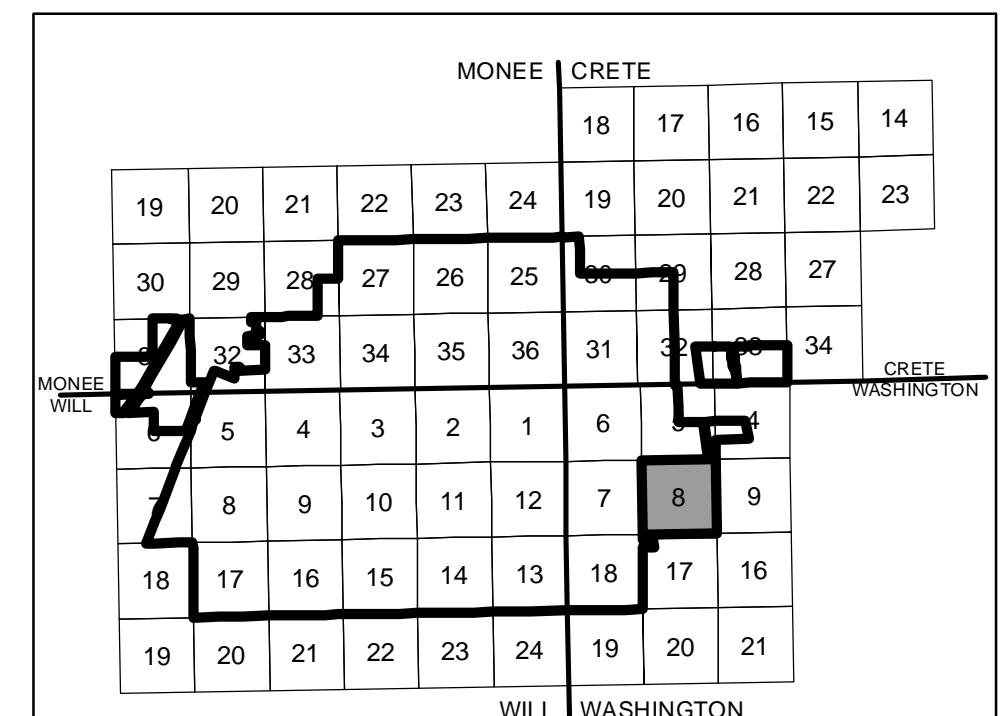

KEY PLAN

Revision	
Date	

ILLINOIS DEPARTMENT
OF TRANSPORTATION

11A0141	06/30/2016	JLK	DES
06-46-Ex. A-SHs-2016.mxd	06/30/2016	JLK	DES
Sec Scale Bar	06/30/2016	JLK	DES
06/30/2016	06/30/2016	JLK	DES
Layout	Drawn	Reviewed	

HANSON
Professional Services Inc.

Hanson Professional Services Inc.
18835 W. Creek Drive
Tinley Park, IL 60477
Offices Nationwide

EXHIBIT A

AIRPORT PROPERTY INVENTORY MAPS

SECTION 8
WASHINGTON TOWNSHIP
T34N, R14E, 3RD PM

I:\07\p001\20160000_Technical_Services\Technical_Services\Ex. A\GIS\2016_06_30_Landbill_A016-46-Ex. A_SHs_2016.mxd

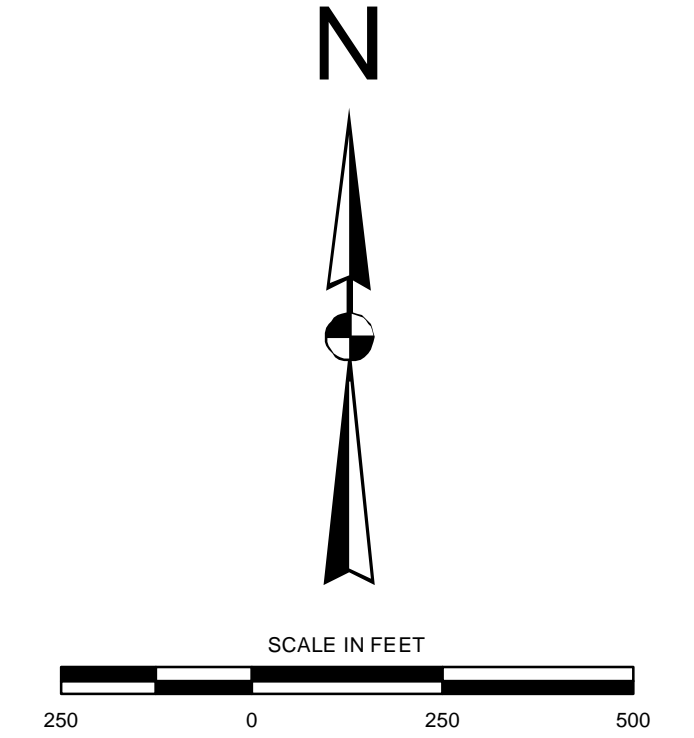
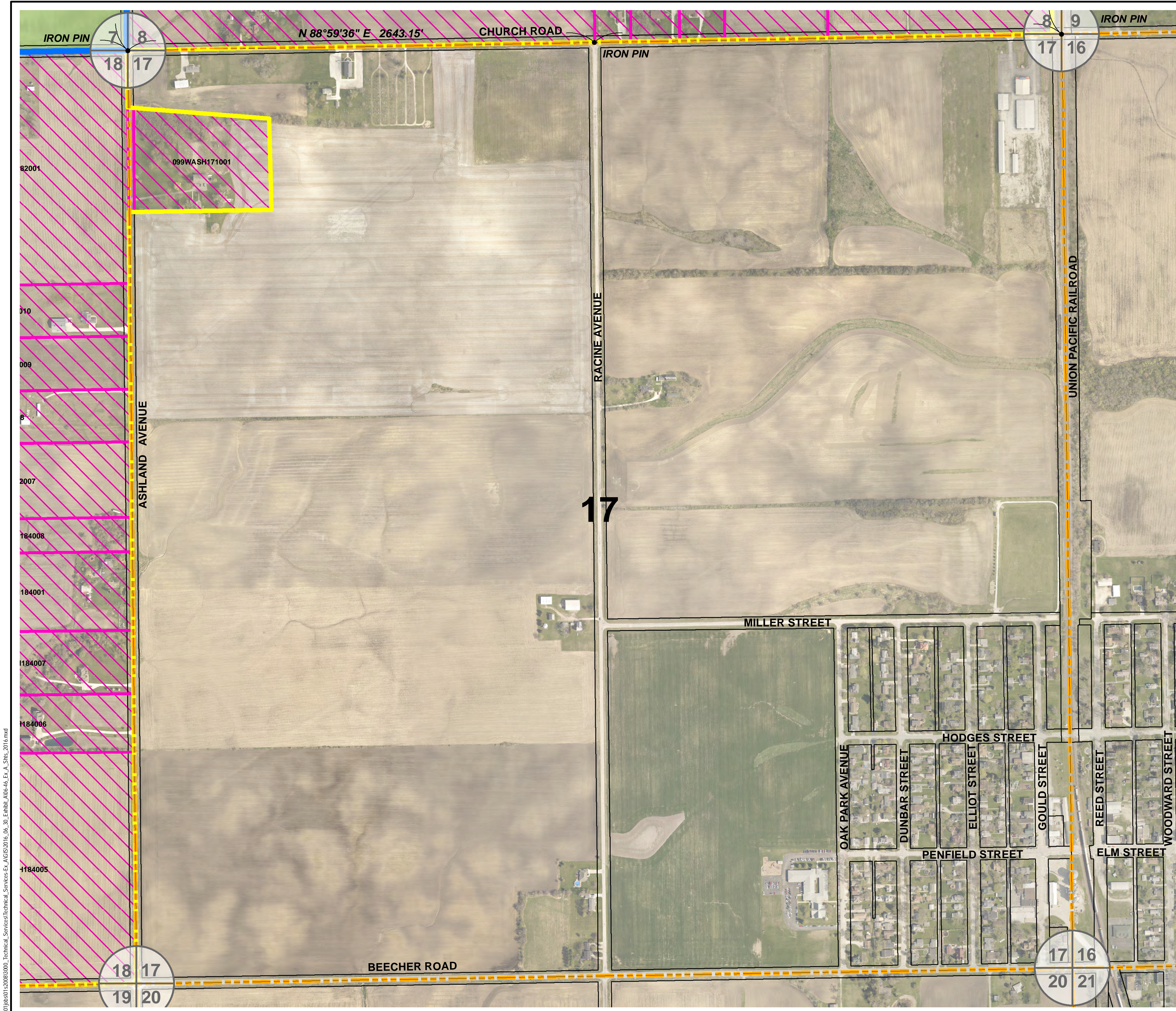

**PRELIMINARY
DRAFT**

LEGEND

- INAUGURAL SITE BOUNDARY
- ULTIMATE SITE BOUNDARY
- EXISTING INAUGURAL PARCELS IN FEE
- EXISTING ULTIMATE PARCELS IN FEE
- FUTURE INAUGURAL PARCELS IN FEE
- FUTURE ULTIMATE PARCELS IN FEE
- SUBJECT TO INTERNAL TRANSFER
- MISCELLANEOUS FEATURES
- SECTION LINES

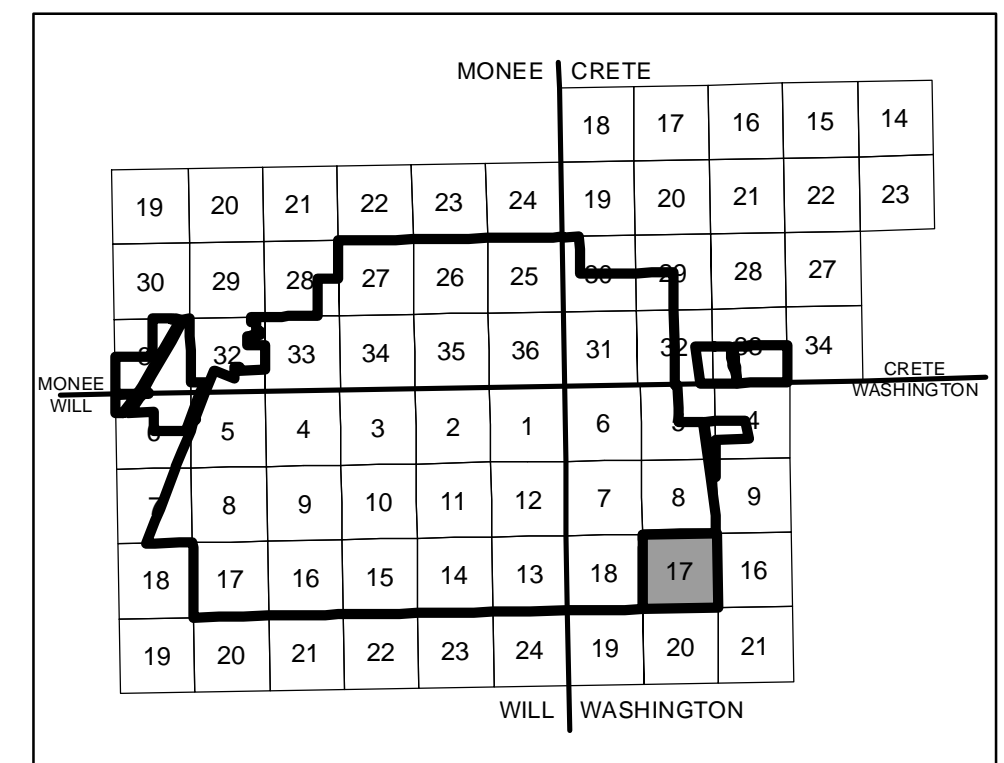

Revision	
Date	

ILLINOIS DEPARTMENT OF TRANSPORTATION

11A0141	06-46-Ex A-SHIS-2016.mxd	06/30/2016
Sec Scale Bar		
06/30/2016		
Layout	JLK	06/30/2016
Drawn	JLK	06/30/2016
Reviewed	DES	06/30/2016

HANSON
Hanson Professional Services Inc.
Hanson Professional Services Inc.
18835 W. Creek Drive
Tinley Park, IL 60477
Offices Nationwide

EXHIBIT A
AIRPORT PROPERTY INVENTORY MAPS
SECTION 17
WASHINGTON TOWNSHIP
T33N, R13E, 3RD PM

I:\01\p0101-2\01010001_Technical_Services\Technical_Services\Ex_A\GIS\2016_06_30_Enhil_A016-46-Ex_A_SHS_2016.mxd

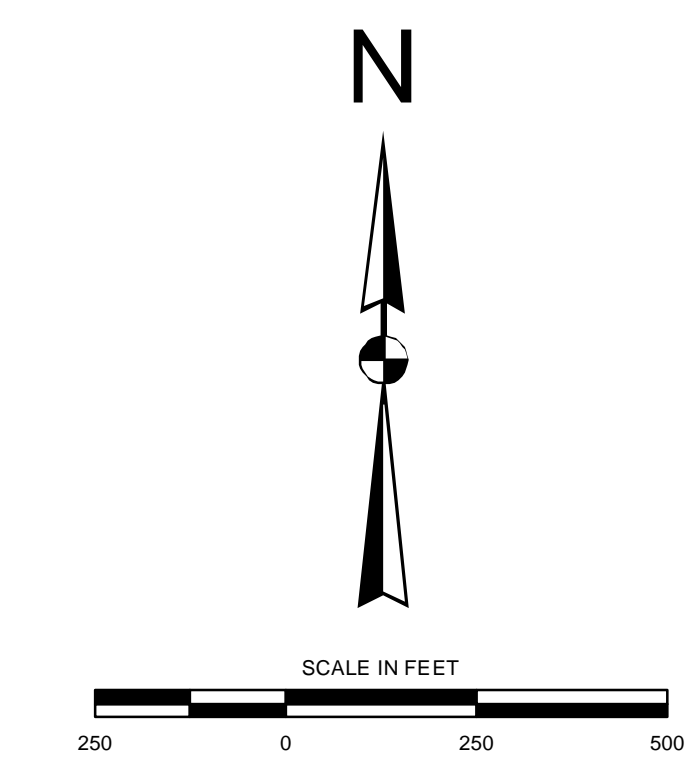
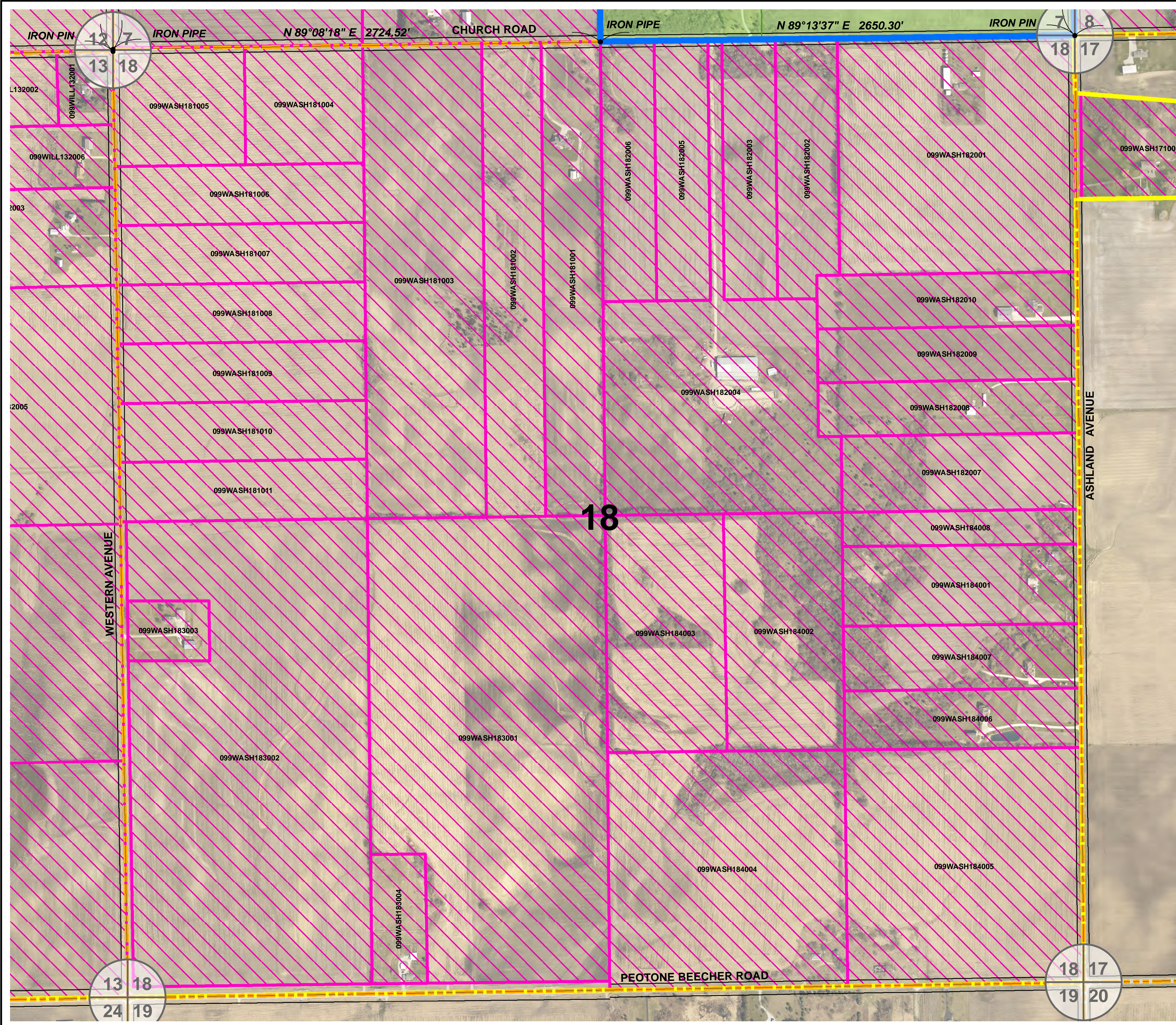

**PRELIMINARY
DRAFT**

LEGEND

	INAUGURAL SITE BOUNDARY
	ULTIMATE SITE BOUNDARY
	EXISTING INAUGURAL PARCELS IN FEE
	EXISTING ULTIMATE PARCELS IN FEE
	FUTURE INAUGURAL PARCELS IN FEE
	FUTURE ULTIMATE PARCELS IN FEE
	SUBJECT TO INTERNAL TRANSFER
	MISCELLANEOUS FEATURES
	SECTION LINES

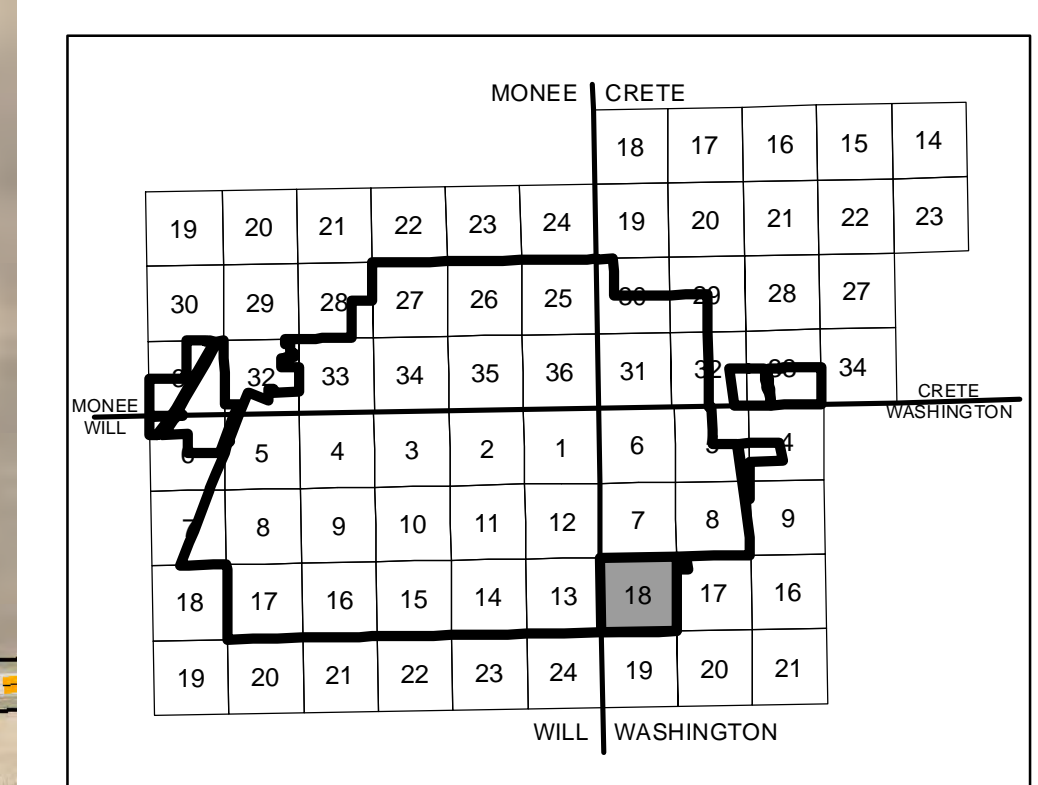

Revision									
Date									
11A0141 06-46-Ex-A-SH18-2016.mxd See Scale Bar 06/30/2016									
Layout	JLK	06/30/2016							
Drawn	JLK	06/30/2016							
Reviewed	DES	06/30/2016							
Hanson Professional Services Inc. 18835 W. Creek Drive Tinley Park, IL 60477 Offices Nationwide									
EXHIBIT A AIRPORT PROPERTY INVENTORY MAPS SECTION 18 WASHINGTON TOWNSHIP T34N1R14E, 3RD PM									
WASH 18									
29 of 52 sheets									

I:\07\p001-2016\0001_Technical_Services\Technical_Services\Ex_A\GIS\2016_06_30_Land\18_A016-46-Ex-A_S18s_2016.mxd